

Viola

Mille Sonitus

Overture of a Thousand Sounds

Marc Parella

Performance Notes:

Performers should refrain from adding unnecessary crescendi or decrescendi unless specifically notated. The purpose of applying highly expressive dynamics is to create a natural decay effect similar to an echo in the section or ensemble. At times the decay effect will deteriorate to a ppp and the performer's passage may be inaudible. Since it is impossible to determine exactly at what point the softened passage becomes inaudible, the performer should refrain from trying to be heard.

Parts, perusal scores and mp3 files are available on <http://www.marcparella.com>

Viola

Mille Sonitus

Marc Parella

♩ = 104

2

10

2

mf

mf

f mf p pp p mf f mf p

20

mp p pp ppp

pp p mf p pp p

mf p pp mf p pp

mf p pp p mf p

30

Viola

2

pp p mf p pp mf p

pp mf p pp

Ritard.

p

Meno Mosso ♩ = 88

40

9

ppp

50

pp mf pp mf pp mf

Tempo Primo ♩ = 104

2

f f

60

ff f ff

Viola

p *p* *f*

70

mf *mf* *f*

mf

Ritard.

A Tempo

80

p *p*

mf

sfz *p* *f* *p* *p* *f* *p*

90

pp *mf* *f*

100

f cresc. *sfz* *f cresc.*

Viola

fff ff f p pp mf fff ff f fff ff f

p fff ff f mf p mf f ff fff ff

fff ff f ff fff ff f ff

110

fff f cresc. fff ff

f ff

f ff

120

con sord.

130

140

2

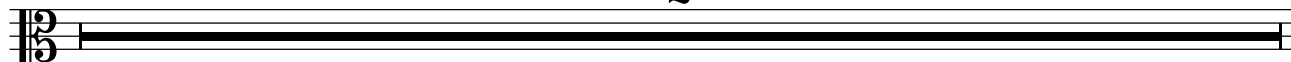

150

160

f cresc. *ff*

f p pp

4 *f*

170

f

f

f

pp

180

ppp 4

con sord.

pp

Ritard.

190

Meno Mosso ♩ = 88

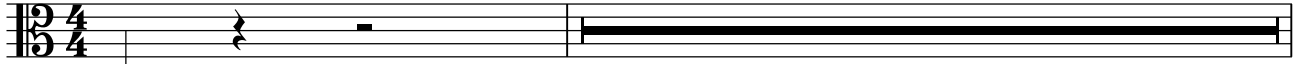

ppp

5

200

3 4

Piú Mosso ♩ = 96
senza sord.

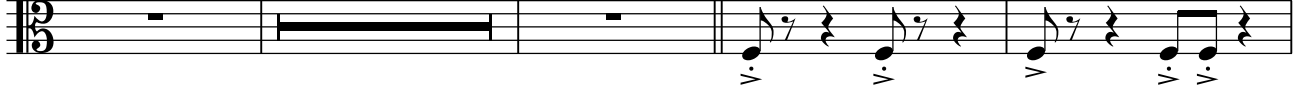

f

210

Tempo Primo ♩ = 104

p *f*

5

220

p

230

f

Viola

